

Planta Baixa

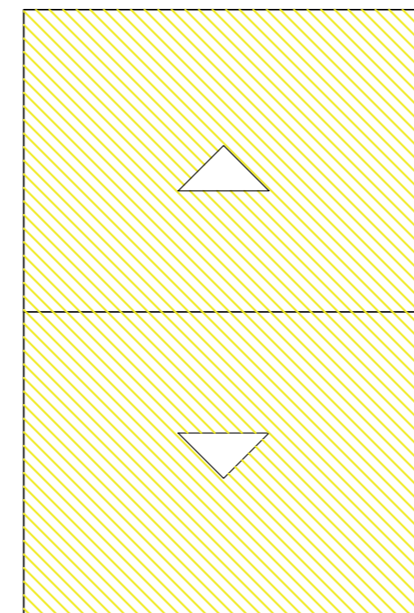

Planta de Cobertura

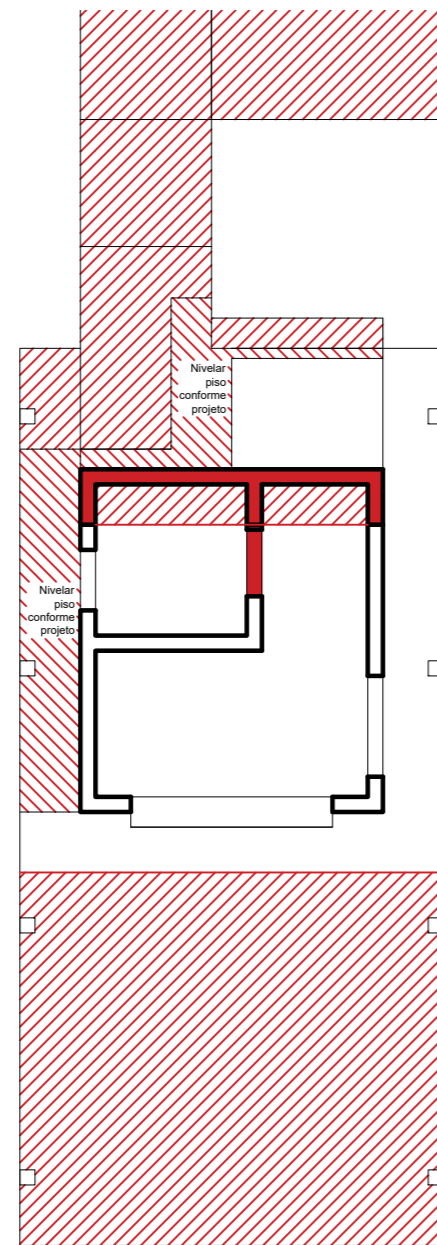
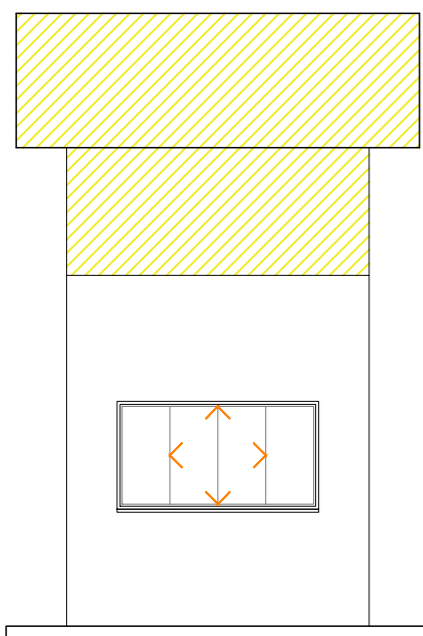
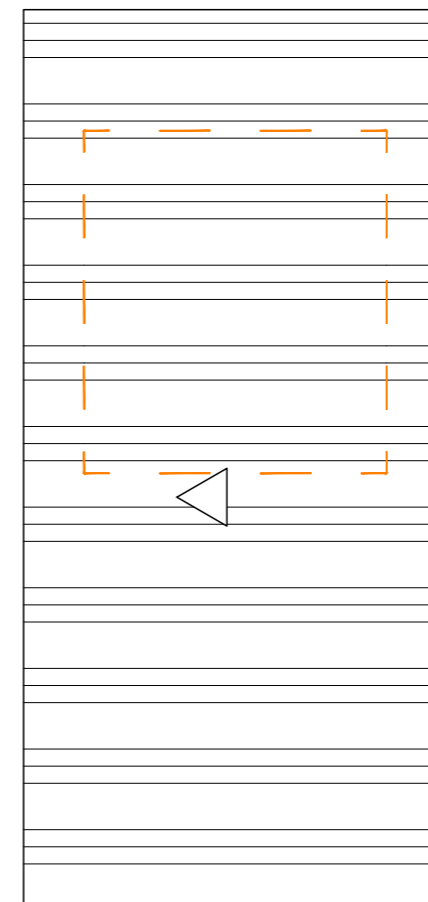

Elevação Oeste

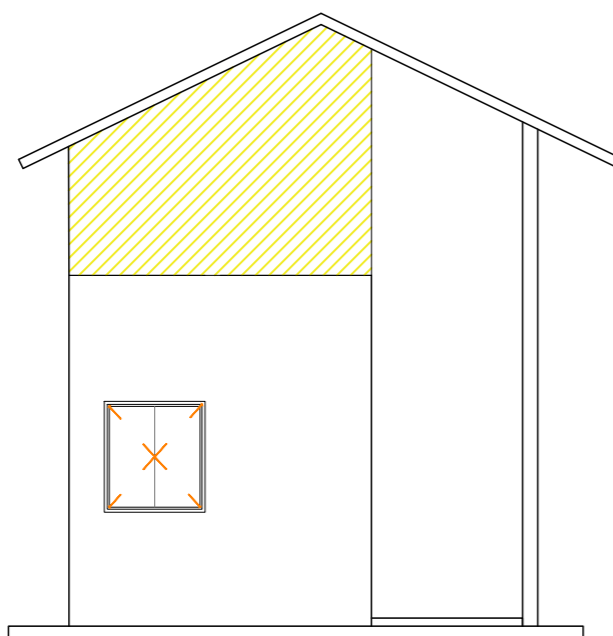

Elevação Norte

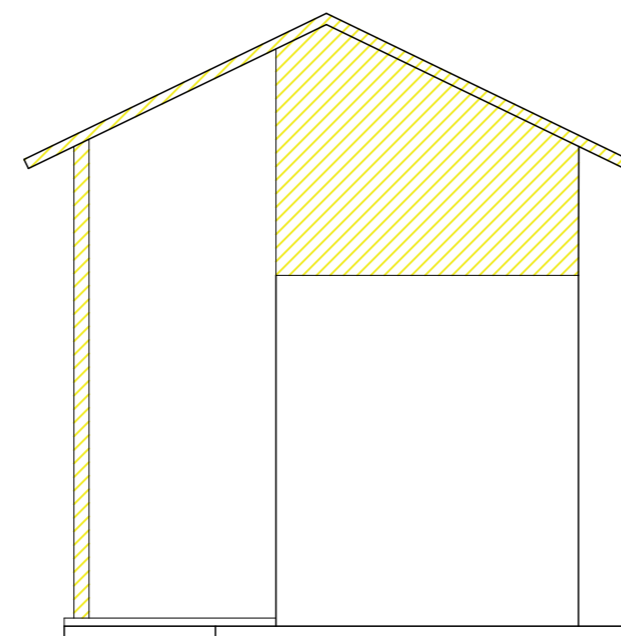

Elevação Sul

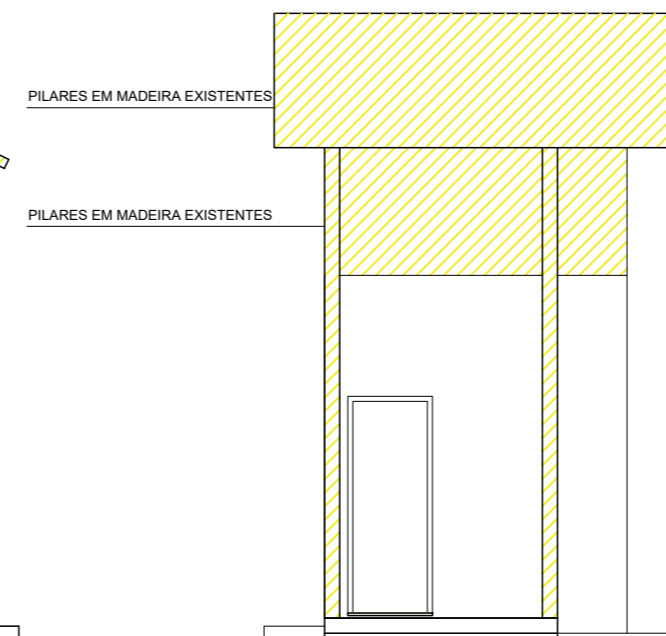

Elevação Leste

CONSTRUIR / DEMOLIR
Escala 1/75

DEMOLIR  CONSTRUIR 



MARGEM ARQUITETURA
Srv. João Damas Marques, 62
CEP 88060-428 - Florianópolis SC
(48) 99660 7803 arquitetura@margem@gmail.com

PROPRIETÁRIO: Instituto Natureza do Tocantins

RESP. TÉCNICO Arq. e Urb. Cecília Heidrich Prompt - CAU 39913-2 - CPF 939.625.090-20

RESP. TÉCNICO EQUIPE - COAUTOR Arq. e Urb. Vivivane Santi Martins - CAU A33779-0

FOLHA	PROJETO:	PROJETO EXECUTIVO - Pórtico do Parque Estadual do Cantão	
ARQ04	LOCAL:	Caseara - TO	
	PROPRIETÁRIO: Instituto Natureza do Tocantins	ÁREA: 37,38m²	
ESCALAS	DESENHO(S)	DATA	
1/75	CONSTRUIR / DEMOLIR	24/03/2021	